

FORM NO. 1.

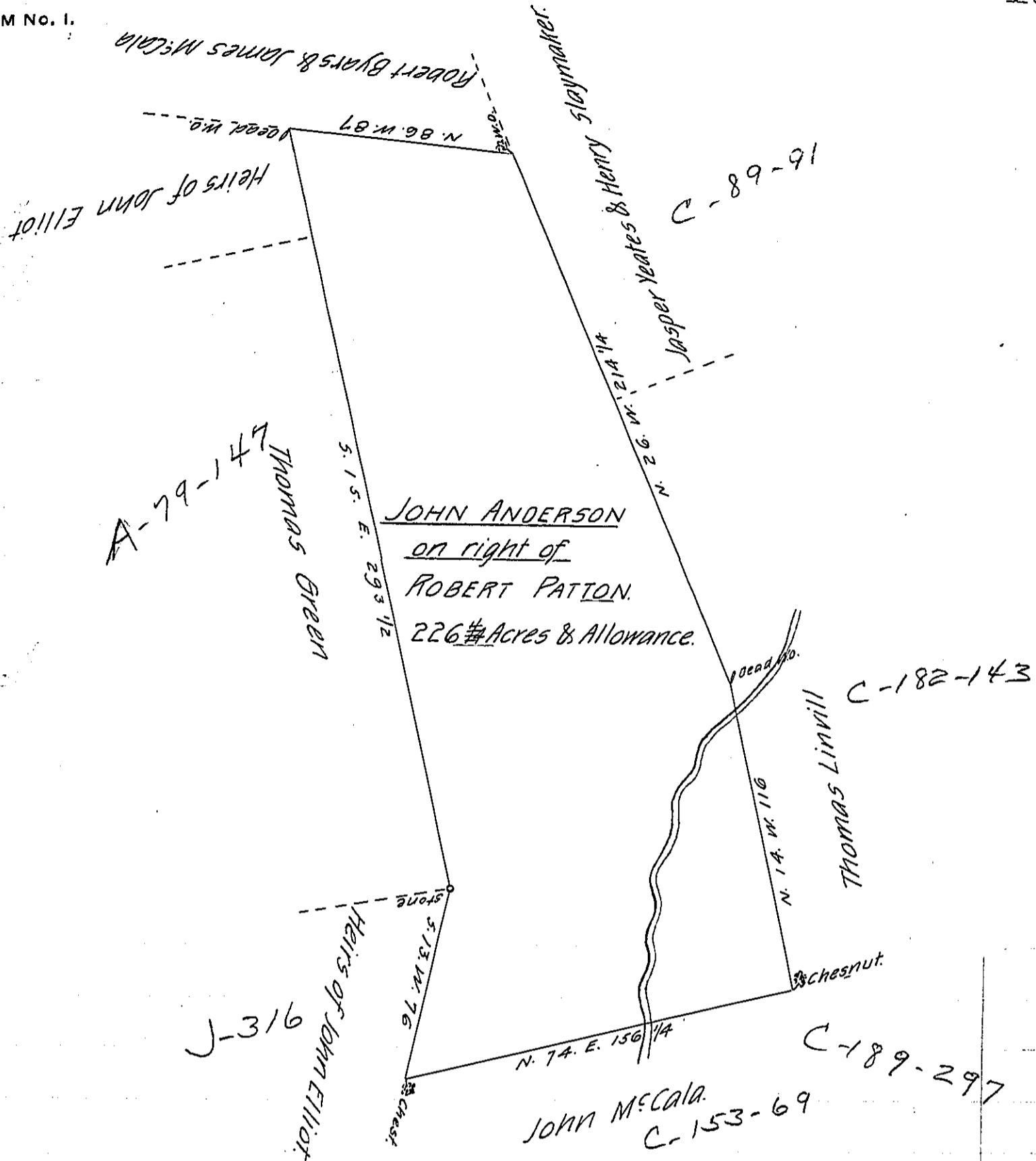

A Draught of a Tract of Land Situate in Salsburry Township, Lancaster County, containing Two hundred and twenty six Acres ~~& one Quarter~~ & Allowance of Six Acres $\frac{1}{4}$ Cent for Roads. Resurvey'd for John Anderson the 28th Day of May 1784, in obedience of a Warrant granted to Robert Patten Dated the 3^d Day of June 1741. by

James Cunningham.

To John Lukens, Esquire,
Surveyor General.

IN TESTIMONY that the above is a copy of the original remaining on file in the Department of Internal Affairs of Pennsylvania, made conformably to an Act of Assembly approved the 16th day of February, 1833, I have hereunto set my Hand and caused the Seal of said Department to be affixed at Harrisburg, this twenty-sixth day of March 1906.

George N. Brown
Secretary of Internal Affairs.